

BOT. OF COMPRESSION RING  
 01'-7 1/2"  
 BOT. OF TENSION RING  
 04'-3"  
 TOP OF SEATING TIER  
 04'-3"  
 MECH. LEVEL  
 10'-0"  
 PUBLIC LEVEL  
 07'-5 1/2"  
 PLAYER LEVEL  
 03'-3 1/2"  
 15'-0"  
 BSMT. LEVEL

SECTION 1  
 A-5, A-5, A-7, A-8, A-14  
 SCALE 1/8" = 1'-0"

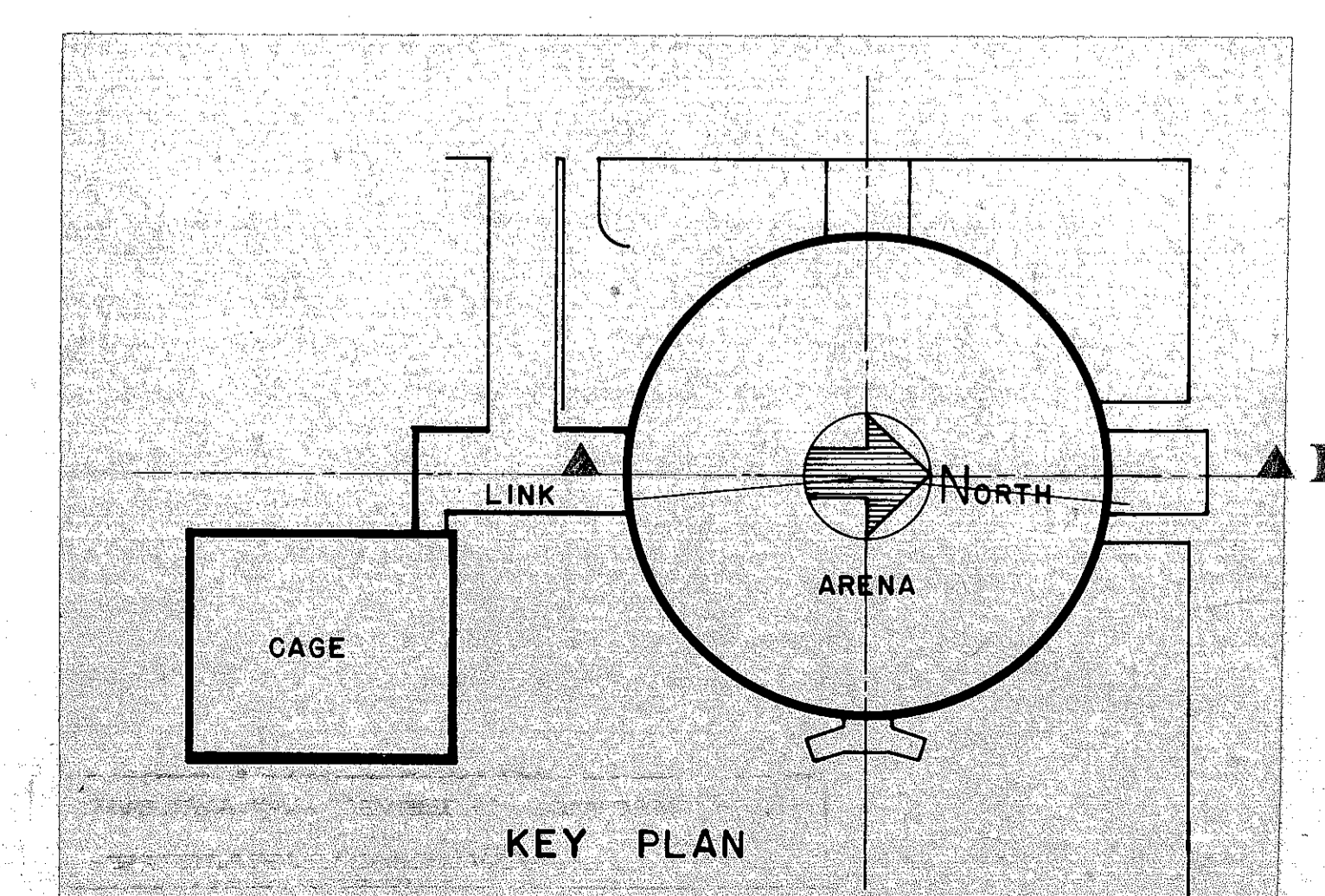

THIS DRAWING REVISED TO CONFORM WITH  
 STRUCTURE AS BUILT. DATE 6-20-66

TITLE HALF SECTION - ARENA (ARCH.)  
 COMMISSION FIELD HOUSE  
 OWNER UNIVERSITY OF VIRGINIA  
 CHARLOTTESVILLE, VIRGINIA  
 ARCHITECT BASKERVILL & SON  
 RICHMOND, VIRGINIA  
 CONSULTANT ANDERSON, BECKWITH & HAIBLE  
 BOSTON, MASSACHUSETTS  
 DATE SEPT. 25, 1963 DRAWING NUMBER  
 SECTION CHIEF [Signature] JOB CAPTAIN [Signature]

University of Virginia Facilities Management  
 Resource Center  
 60-19/A 15

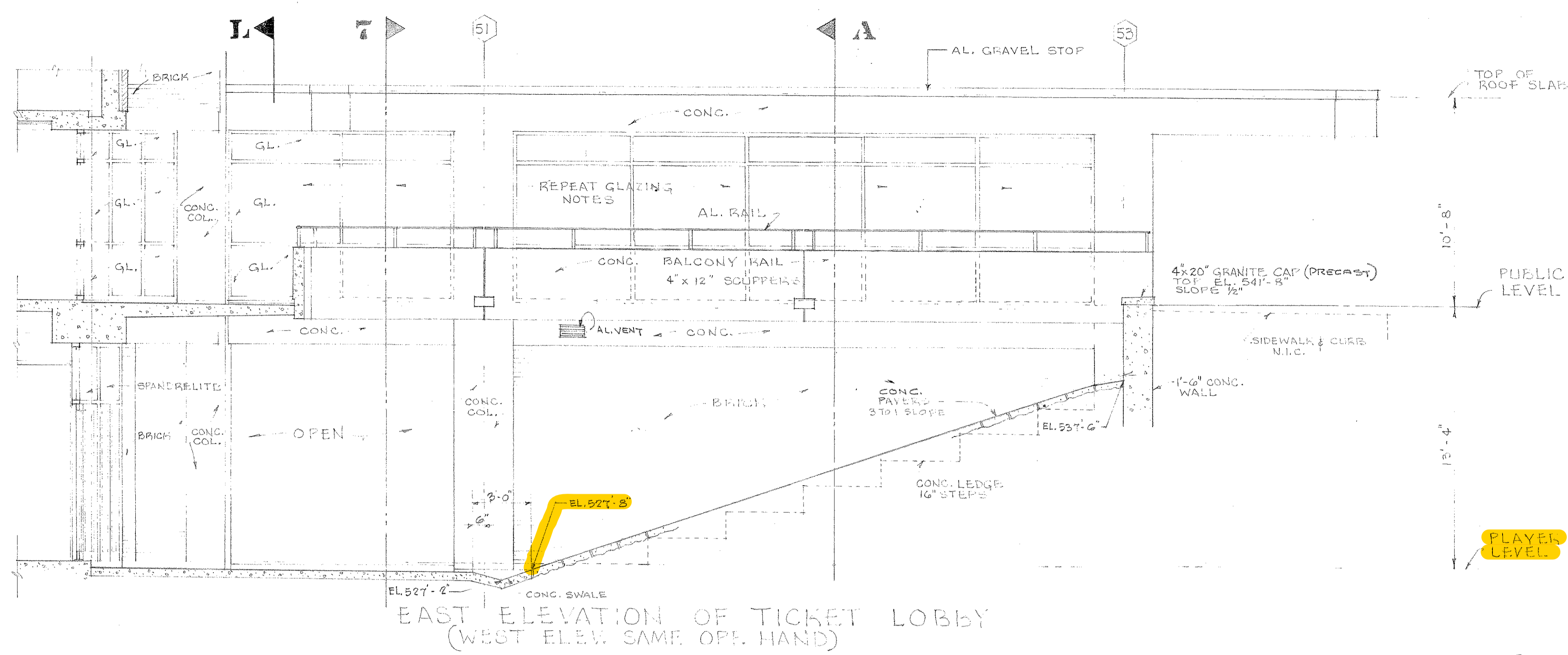

EAST ELEVATION OF TICKET LOBBY  
(WEST ELEV. SAME OPH. HAND)

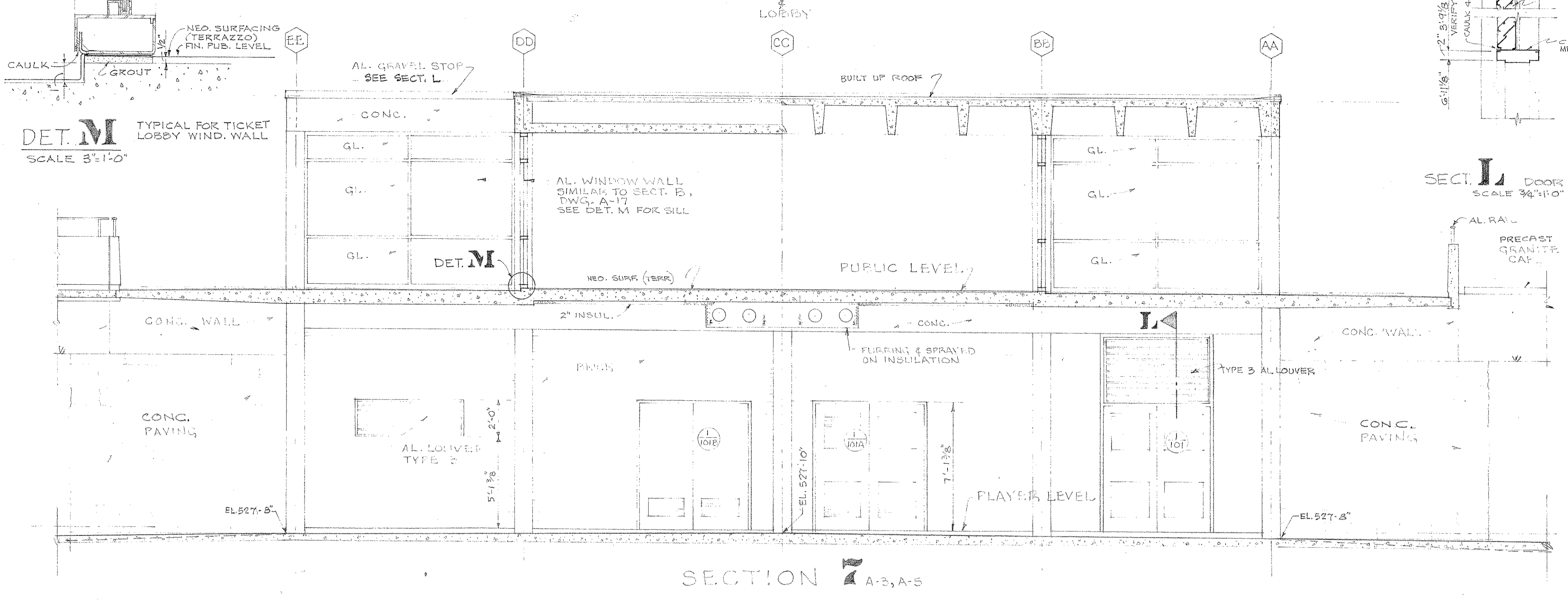
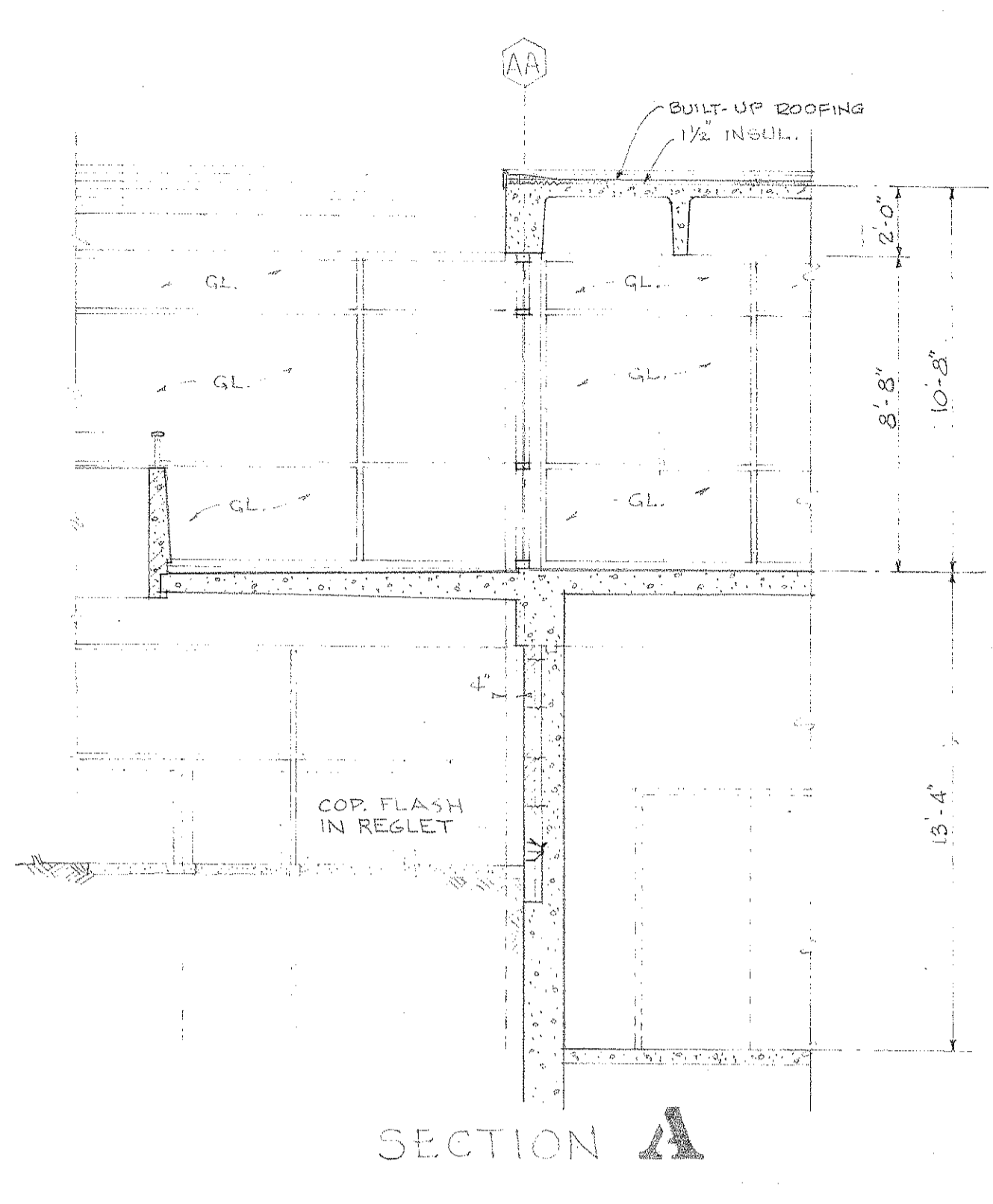

DETAILS OF TICKET LOBBY  
SCALE 3/4" = 1'-0"

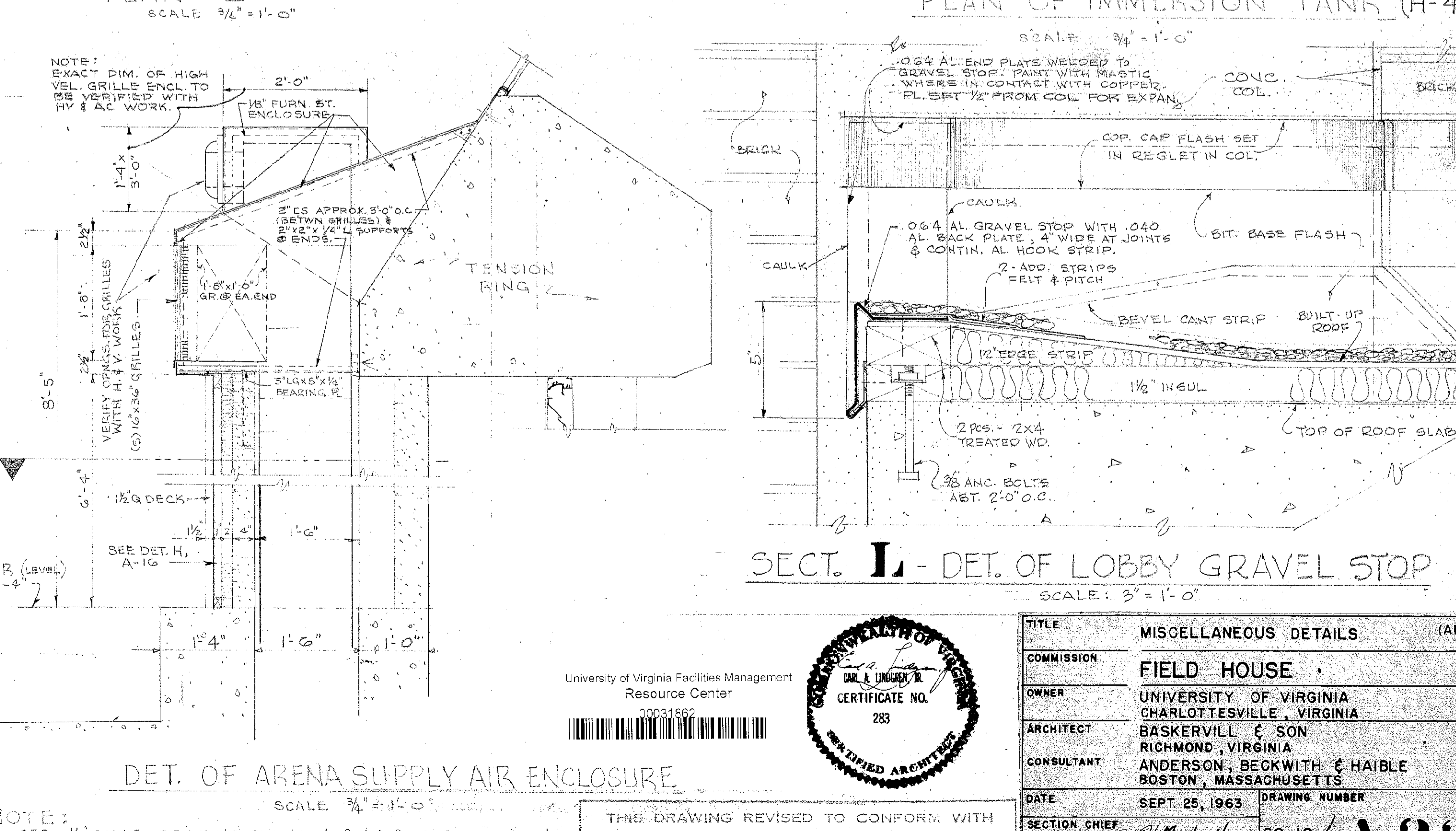
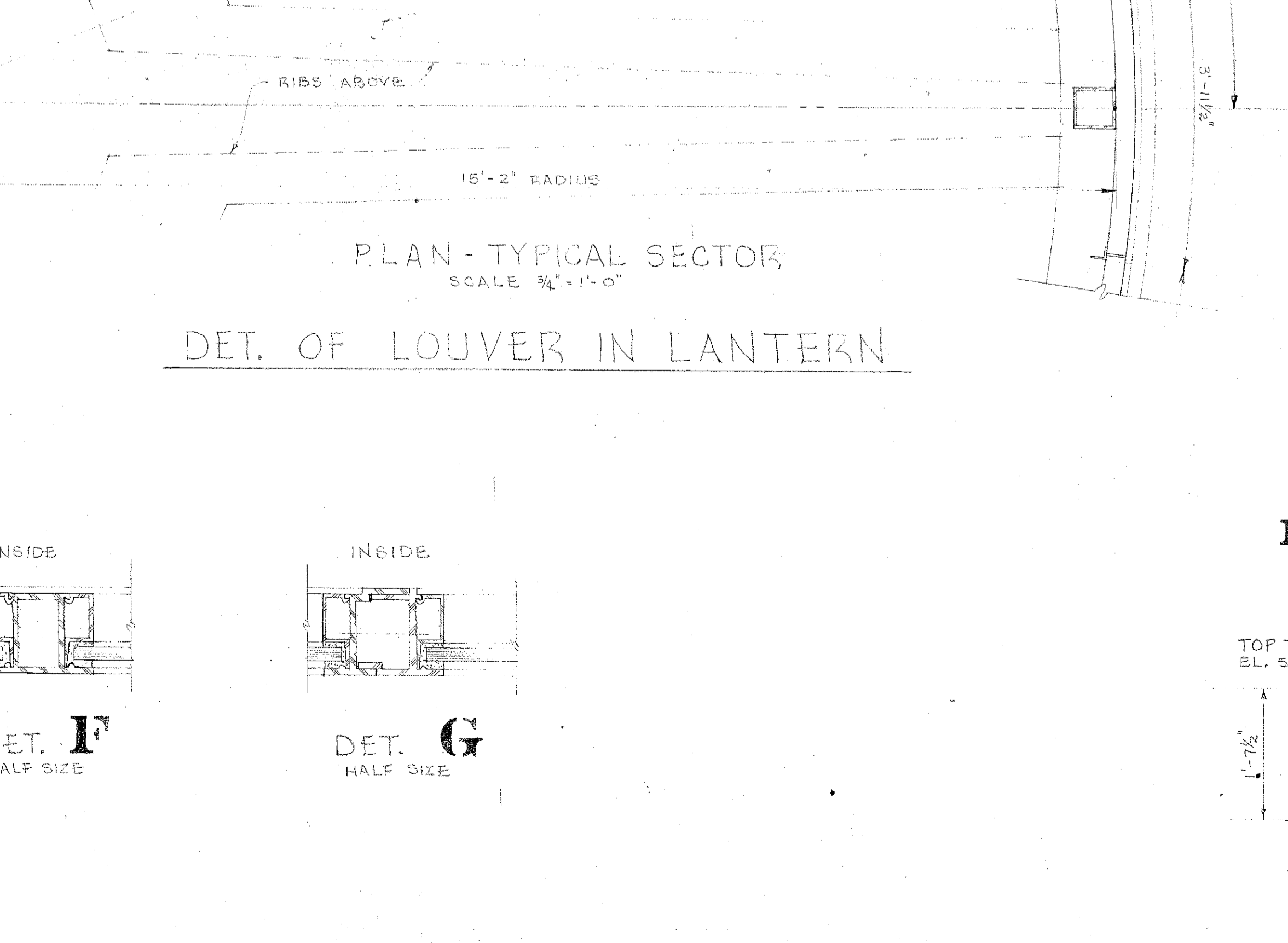
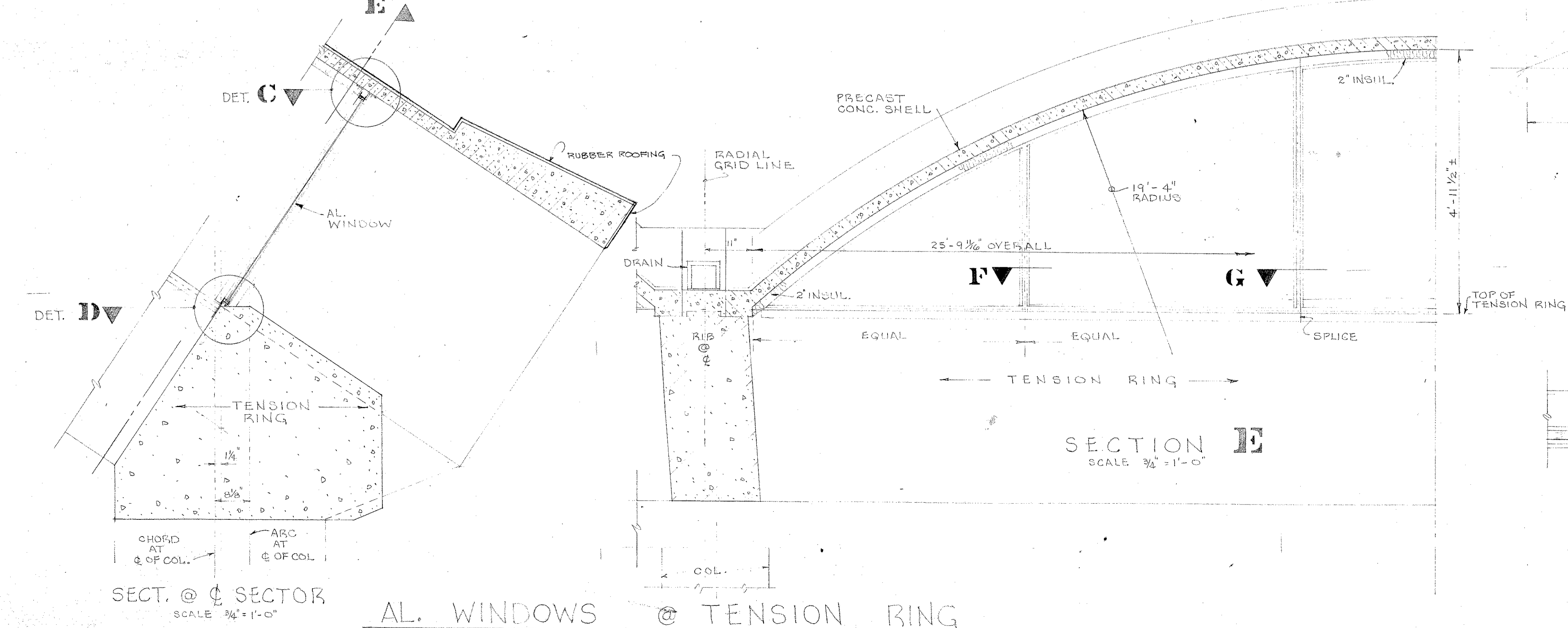
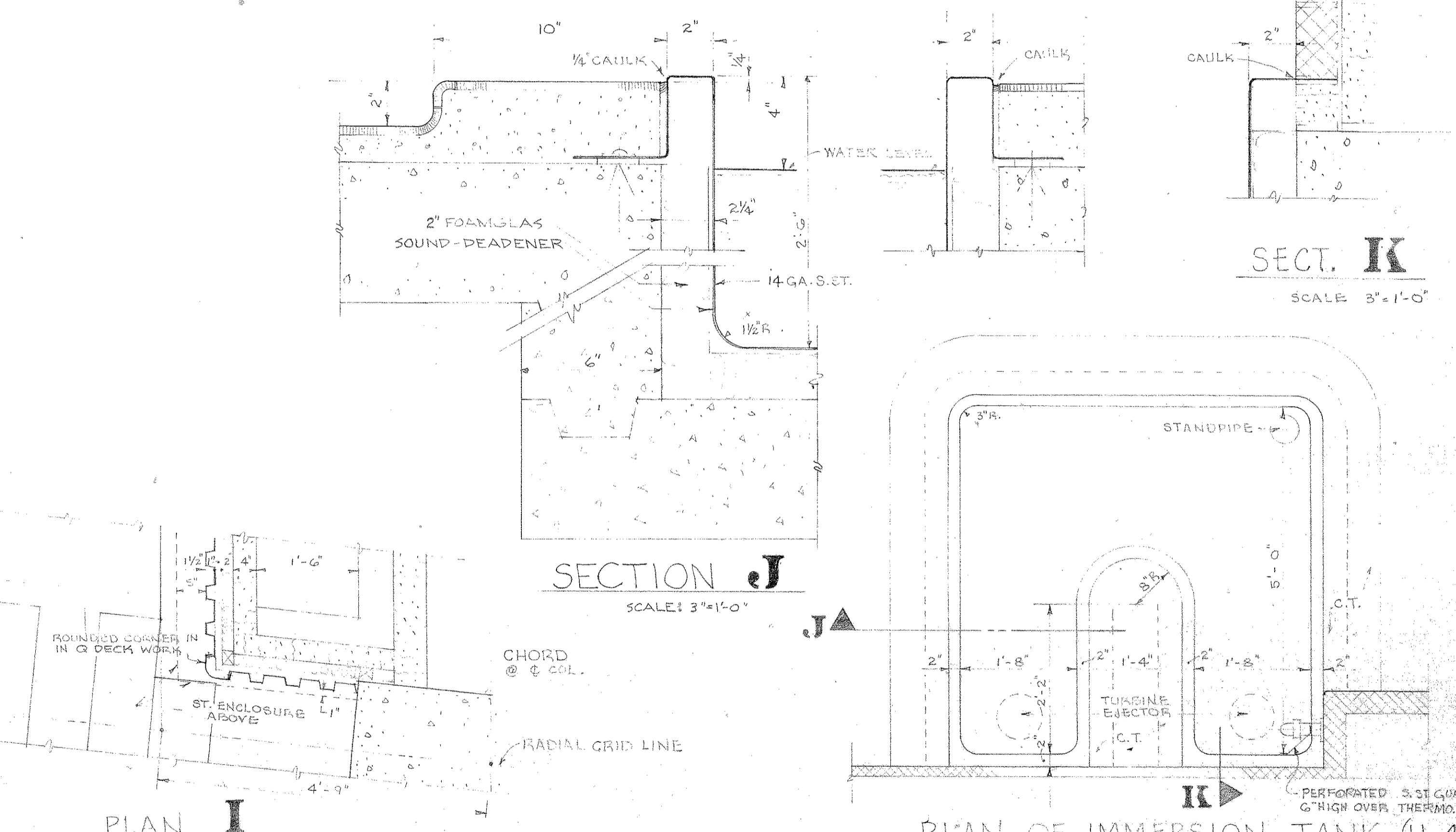
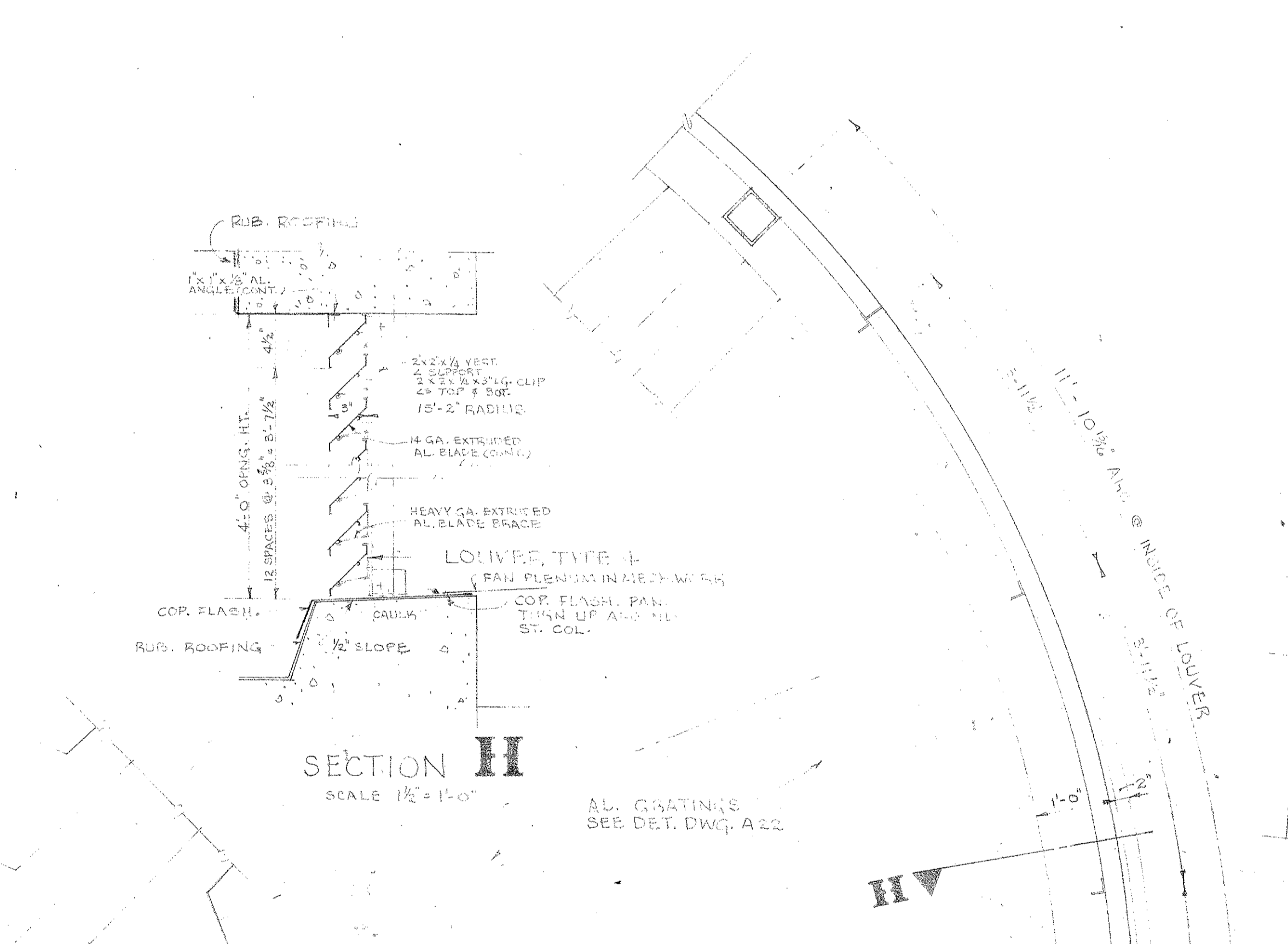
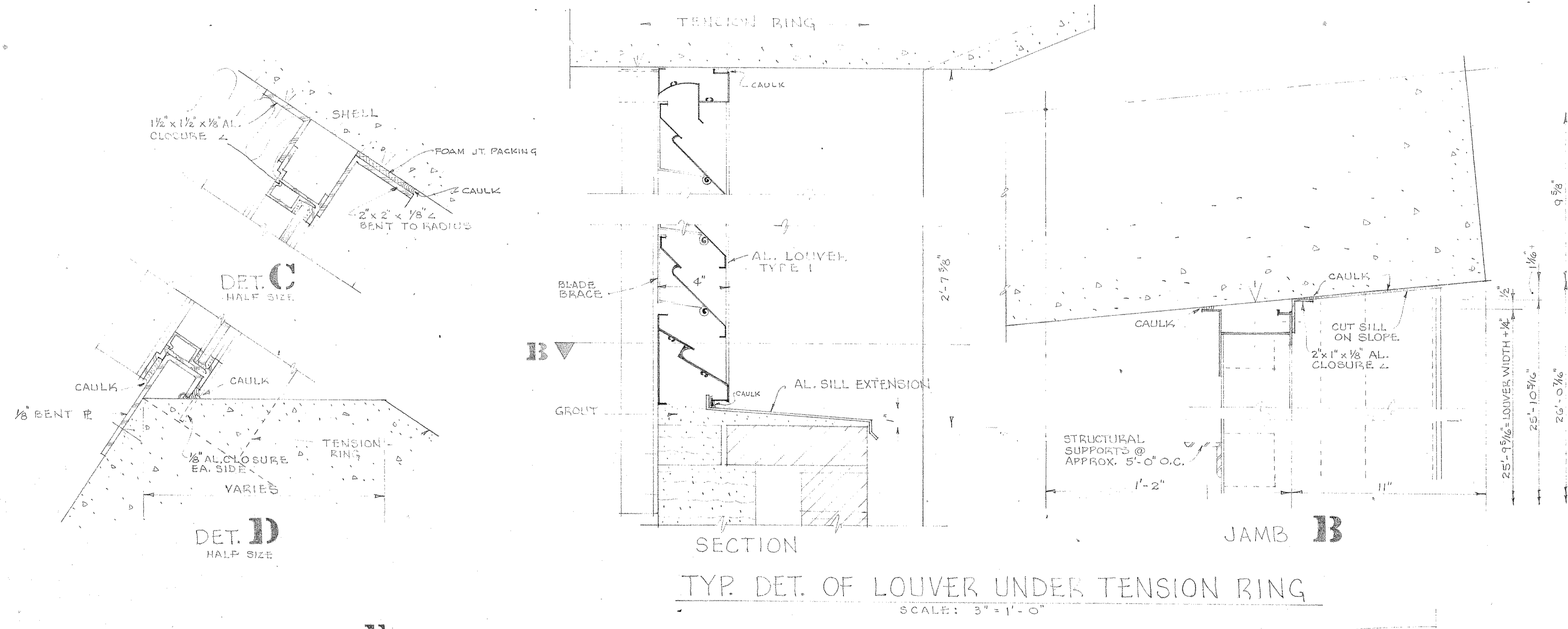

UNIVERSITY OF VIRGINIA  
FACILITIES MANAGEMENT  
RESOURCE CENTER

UNIVERSITY OF VIRGINIA  
ARCHITECTURE  
CERTIFICATE NO. 283

MISCELLANEOUS DETAILS (ARCH)	
COMMISSION	FIELD HOUSE
OWNER	UNIVERSITY OF VIRGINIA CHARLOTTESVILLE, VIRGINIA
ARCHITECT	BASKERVILLE & SON RICHMOND, VIRGINIA
CONSULTANT	ANDERSON, BECKWITH & HAILE BOSTON, MASSACHUSETTS
DATE	SEPT 25, 1963
SECTION CHIEF	[Signature]
JOB CAPTAIN	[Signature]
DRAWING NUMBER	60-19/A23

NOTE: SEE 1/2" SCALE SEATING PLANS, A-8 & A-9, FOR LOCATION  
THIS DRAWING REVISED TO CONFORM WITH STRUCTURE AS BUILT. DATE: 6-20-66